

Legend

- Trapper Cabins
- Buildings as symbols
- Recreation Camps
- Buildings to Scale
- Roads**
- FMP_DESG_C
- Data Load
- Primary
- Secondary
- Tertiary
- Railway
- Trails
- Forest Management Units
- Contours
- CONTLIN1
- Streams & Rivers**
- <all other values>
- GUT_NAME
- Water Line, Intermittent
- Water Line, Permanent
- Lakes & Wide Rivers**
- GUT_NAME
- Water Area, Permanent
- Water Area, Seasonally Inundated
- GUT_NAME
- Wetland Area, Permanent
- Crown Game Preserve
- Provincial Park
- Conservation Reserves
- Land Ownership**
- GUT_NAME
- Crown Land
- Federal Land, Indian Reserve
- Federal Land, Other
- Private Land
- PROVINCE

Disclaimer:

For Internal Bancroft District of the O.M.N.R. use ONLY.
 This map should not be relied on as a precise indicator of routes or locations. It is a general guide only. The Ontario Ministry of Natural Resources (OMNR) shall not be held in any way for the use of, or reliance upon, this map or any information on this map.

Sources of information: OMNR survey data, historical records, stakeholder information, reports from the public, and data from other ministries.
 © 2007 Queen's Printer for Ontario
 Printed in Ontario, Canada
 Published 2007

Last Printed on August 14th, 2007, by Dennis G. Fraser from c:\temp\FaradayLake.mxd, Version 1.0.

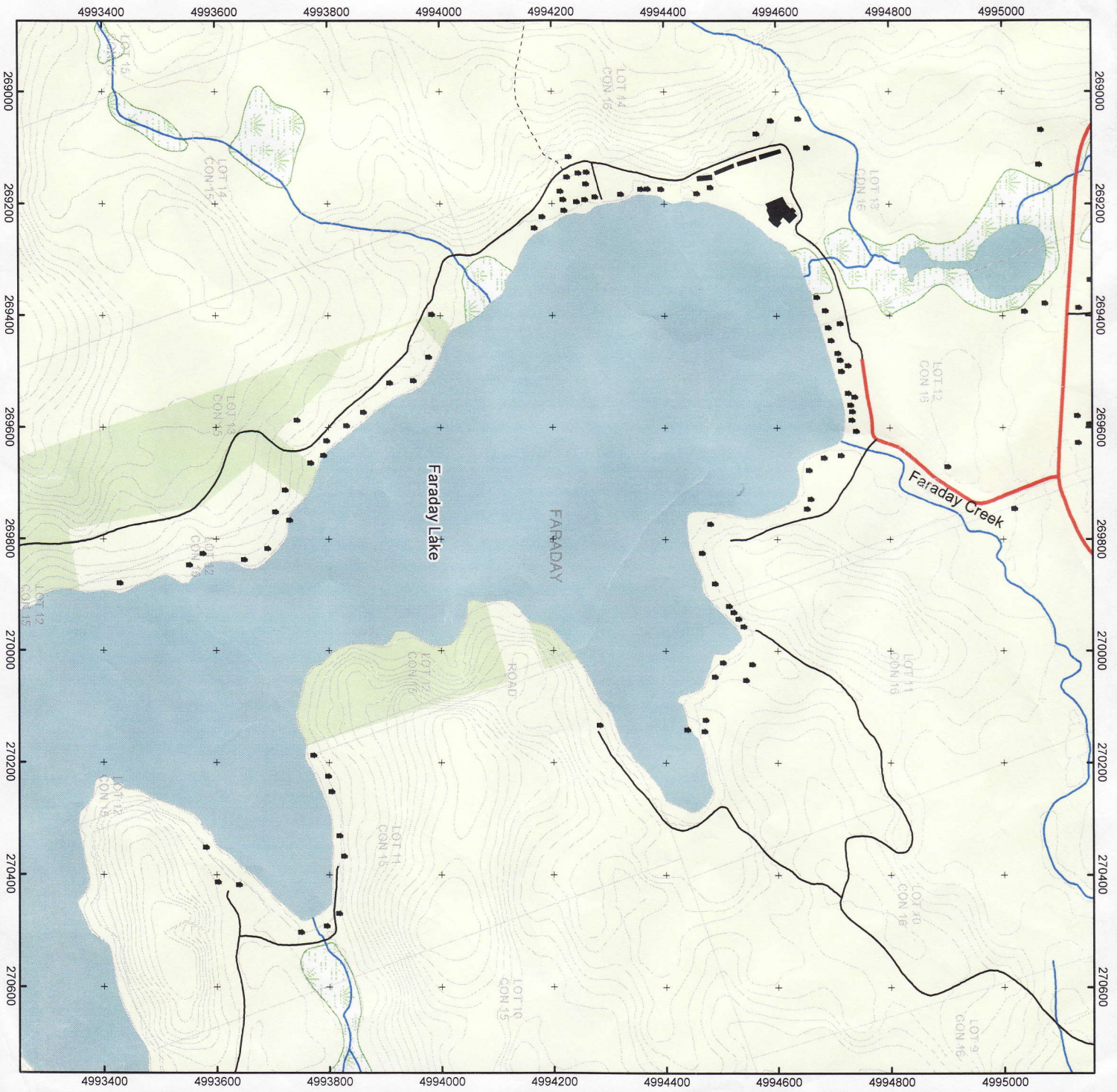
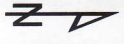

N = fully naturalized

B(x) = buffer(10,20,30)

X = unnatural

e = erosion

C1